AH

PRIEST HANDY... WHAT HAPPENED TO YOU...?

WAKE UP!
CRASH

KWIII

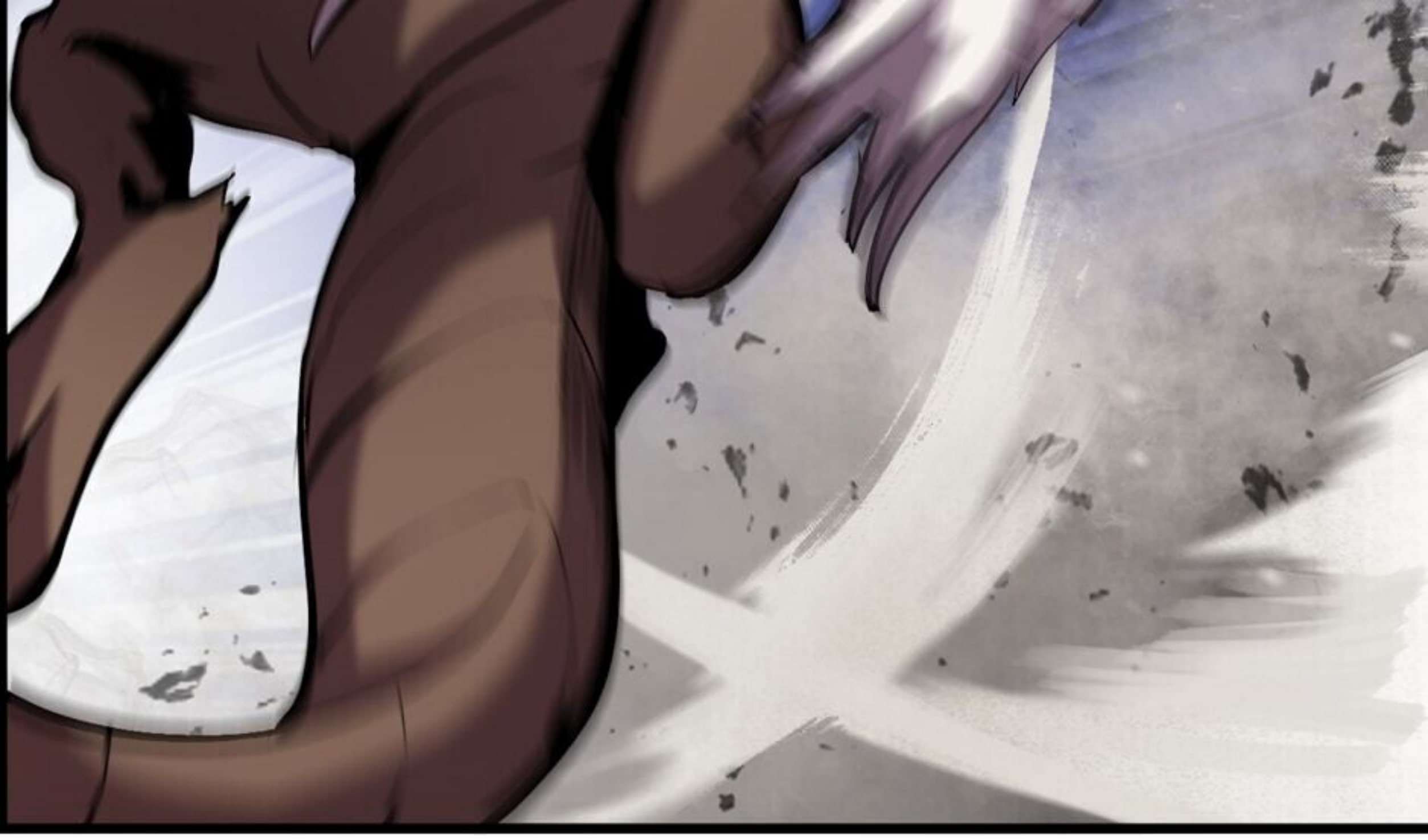

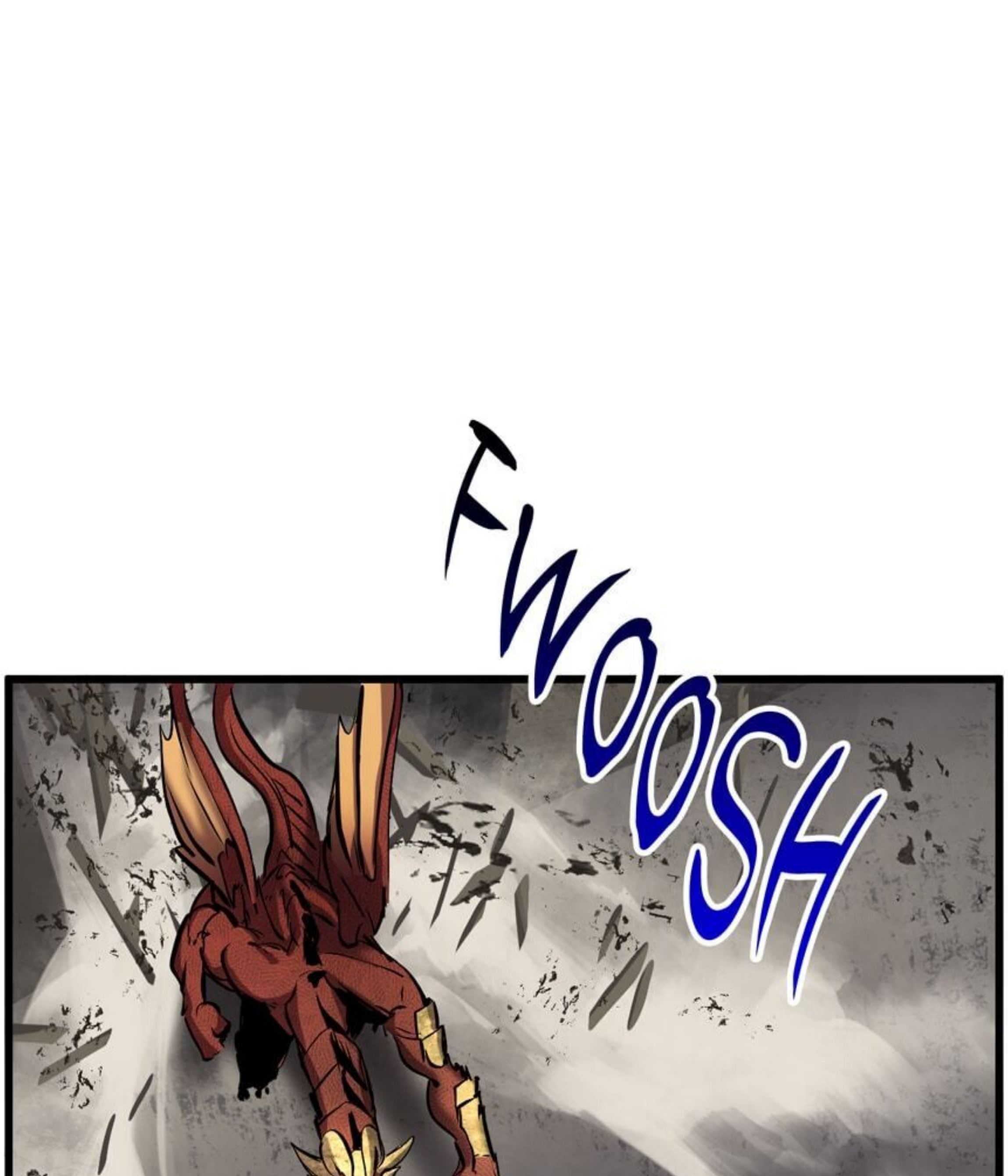
FWOSH

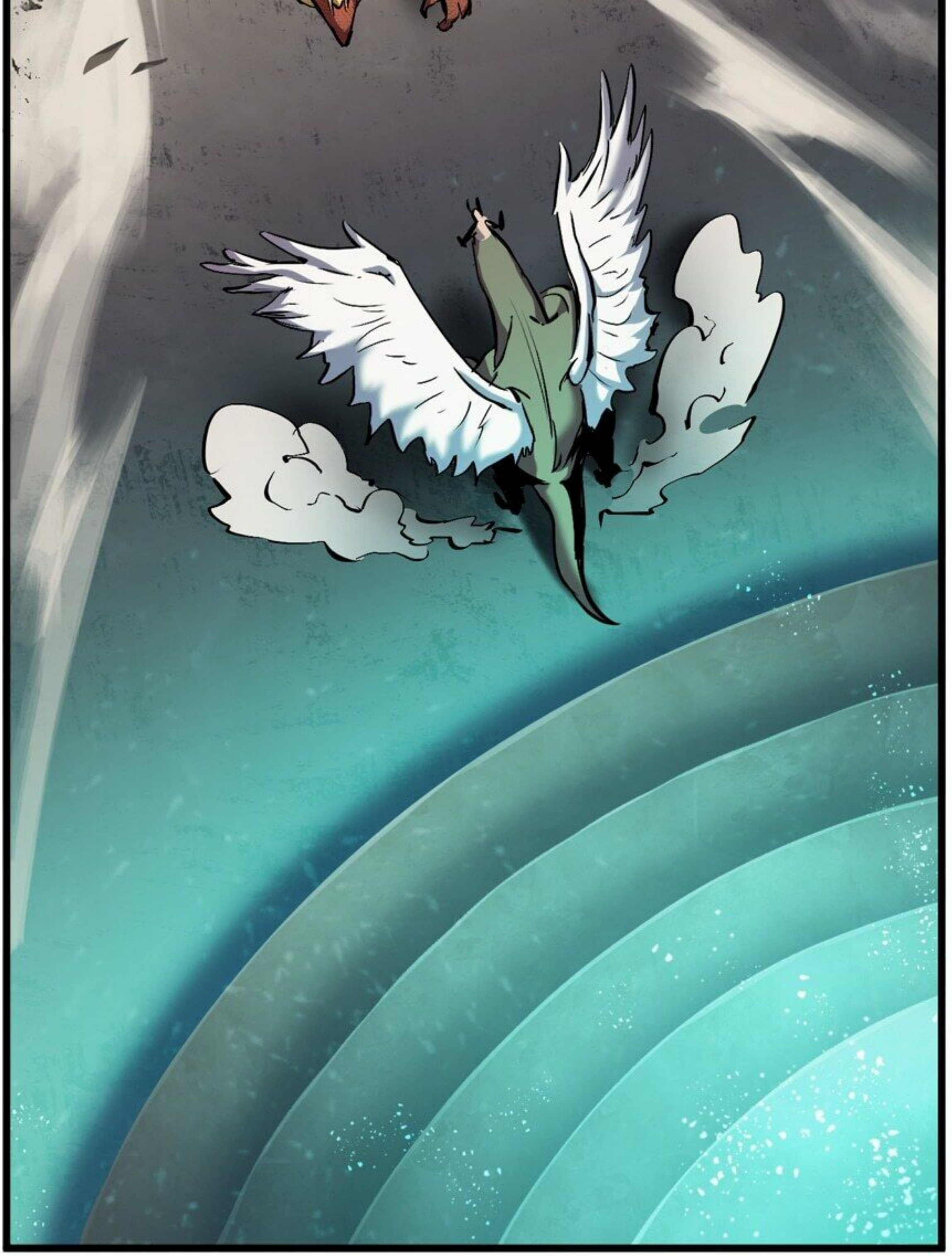

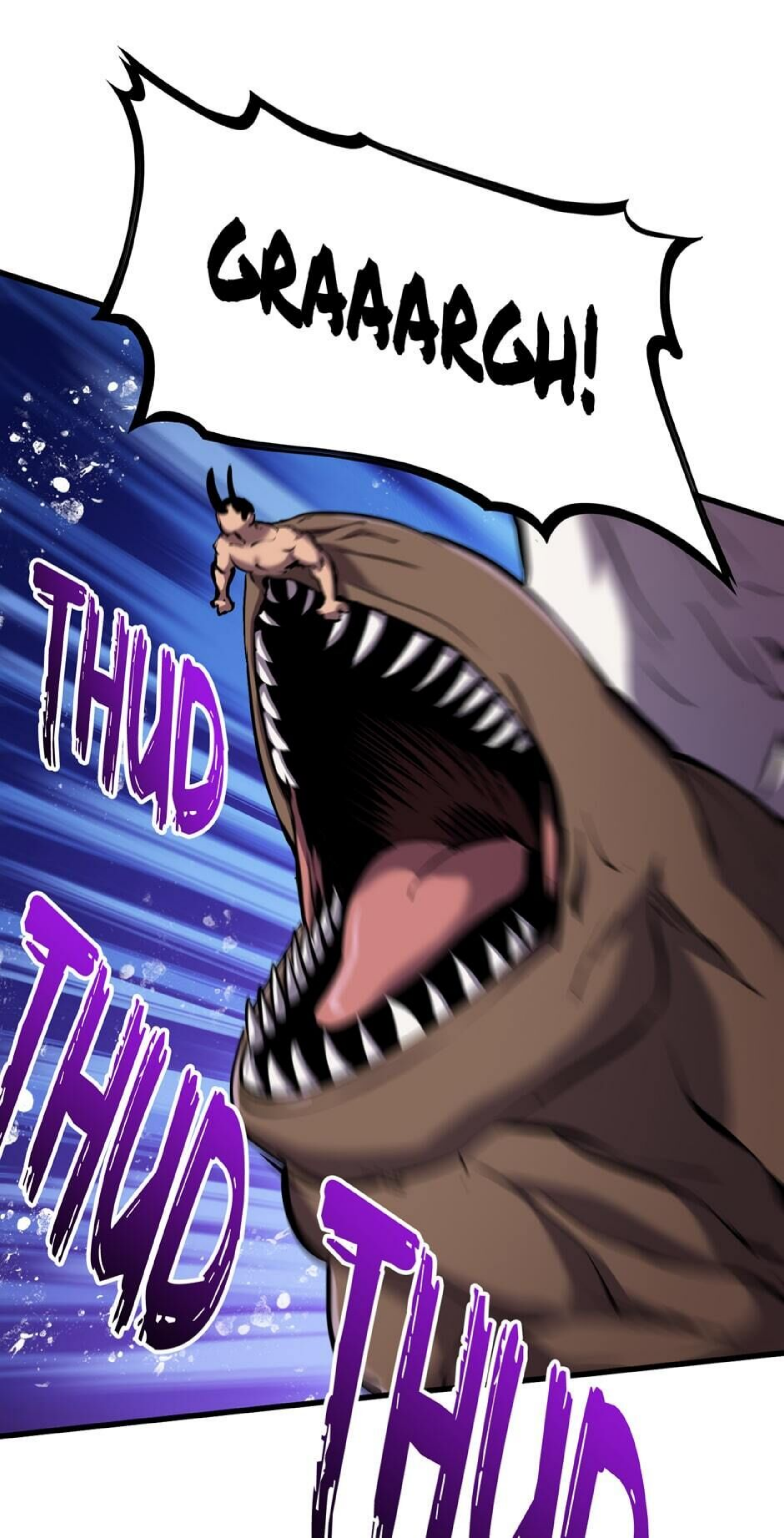
GRAAARGH!
THUD
THUD
THUD

ACK!
CRACK

CHOMP

CRASH

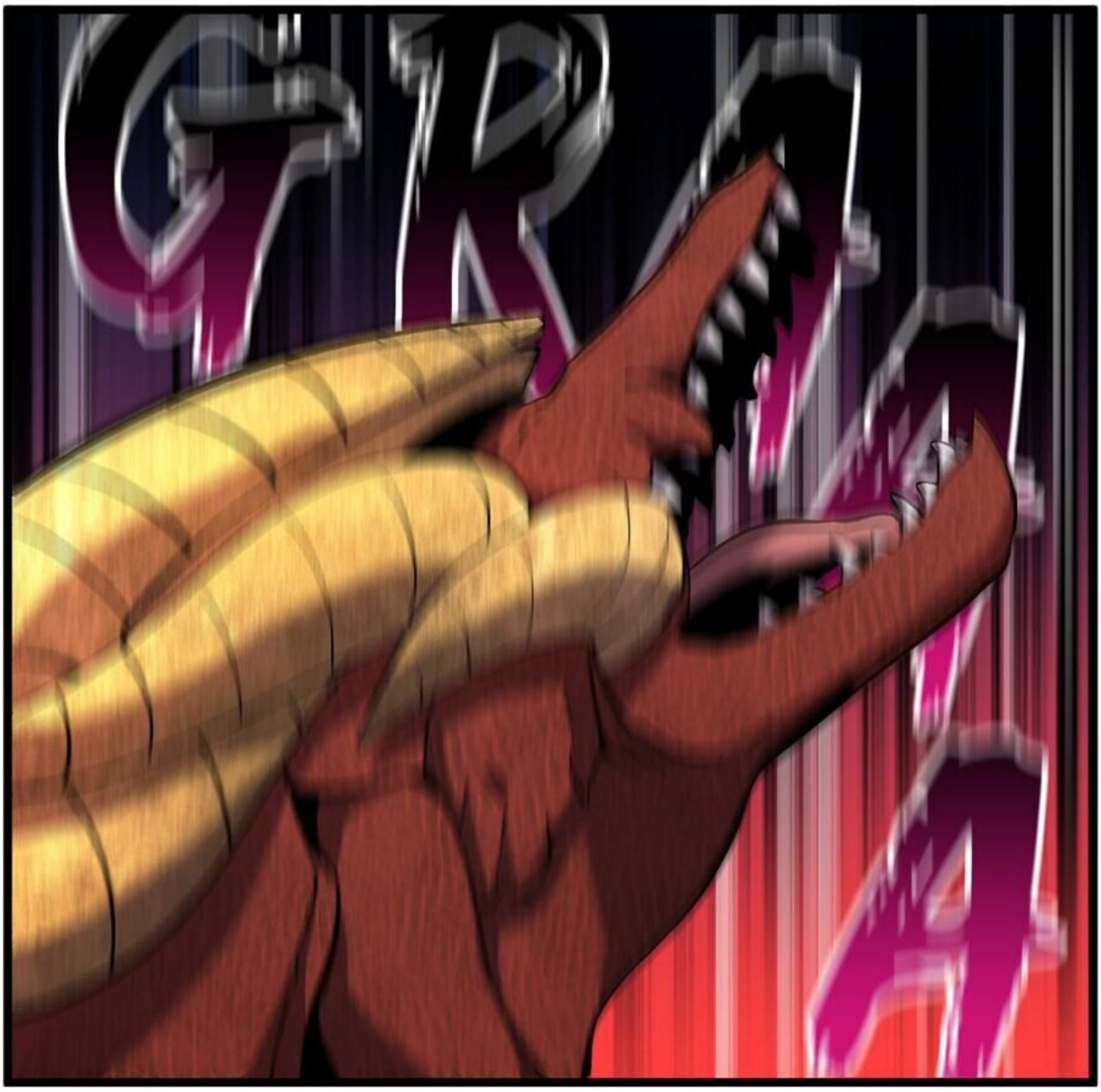
GRAA

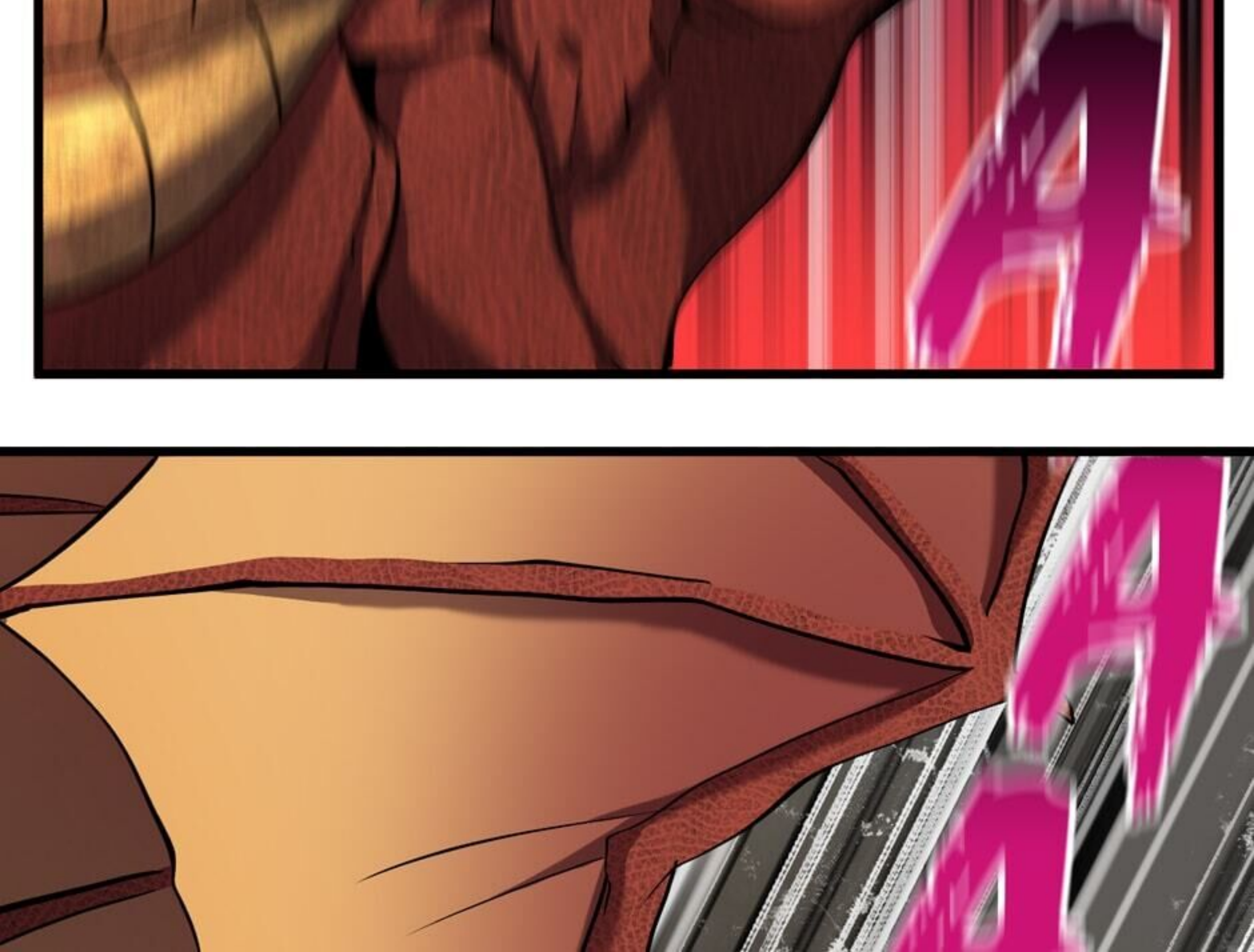
AAA

ガタ
MISS ARTIS!

WHAT HAPPENED TO ALEJANDRO?

WHO'S FIGHTING HIM UP THERE NOW?

MY FRIEND'S HOLDING HIM DOWN AS MUCH AS POSSIBLE.

BUT WE HAVE TO CUT OFF THE REACTOR'S ENERGY FLOW TO STOP HIM!

THERE MUST BE AN EMERGENCY-STOP DEVICE DESIGNED TO PREVENT IT FROM SPINNING OUT OF CONTROL!

I'LL DEAL WITH PRIEST HANDY FOR NOW...

HURRY!

BAM

THWACK

ELLIE!
CAN'T WE JUST
LET HANDY DESTROY
THE WHOLE PLACE
LIKE THIS?

NO, IF HE BREAKS
THE REACTOR AND IT GOES
OUT OF CONTROL, IT MIGHT
KILL EVERYONE.

WOOO

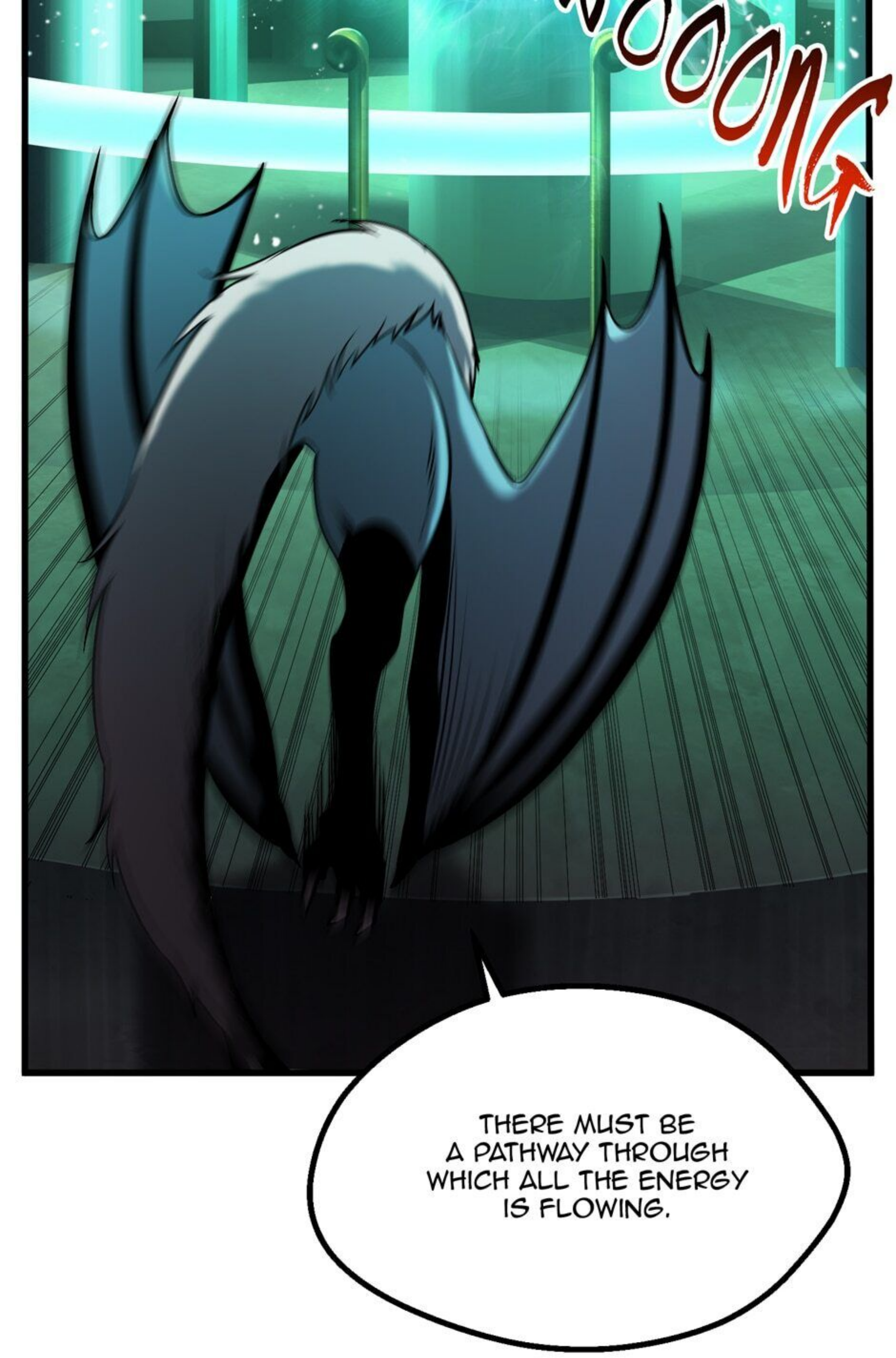
WOONG
THERE MUST BE A PATHWAY THROUGH WHICH ALL THE ENERGY IS FLOWING.

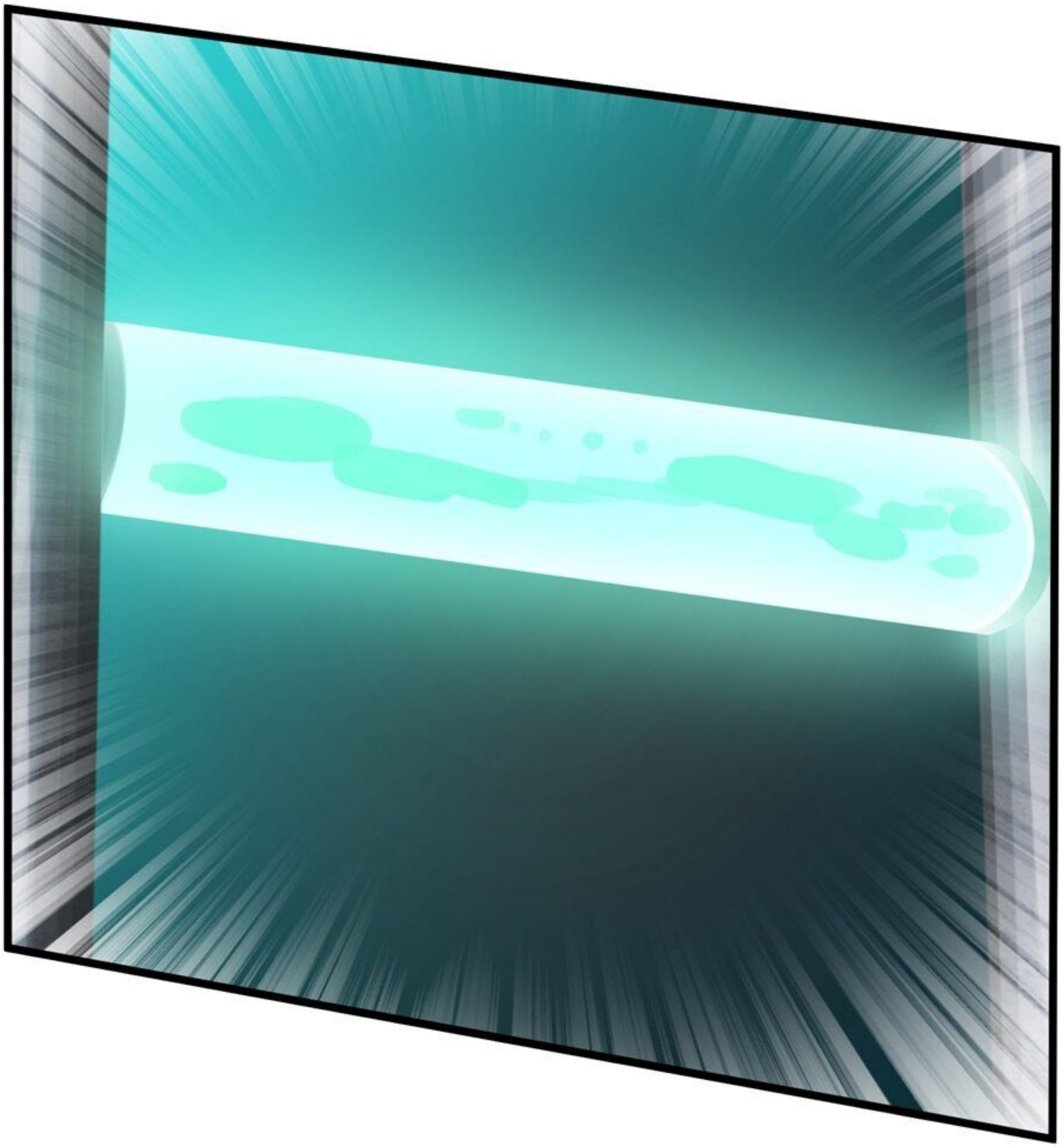

IF WE CAN JUST CUT THAT PIPE...!

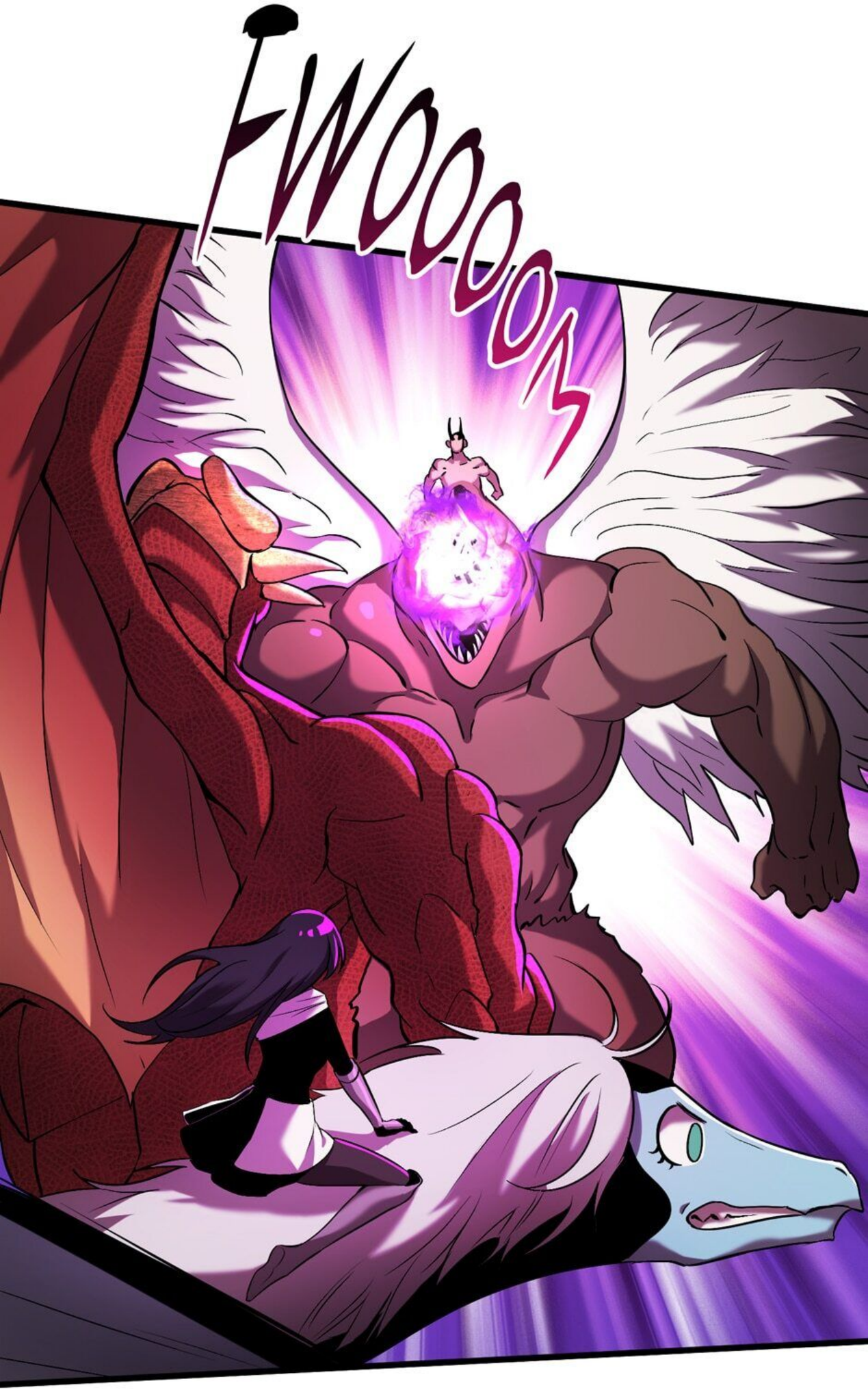
FWOOOOM

CHOMP

BOOM

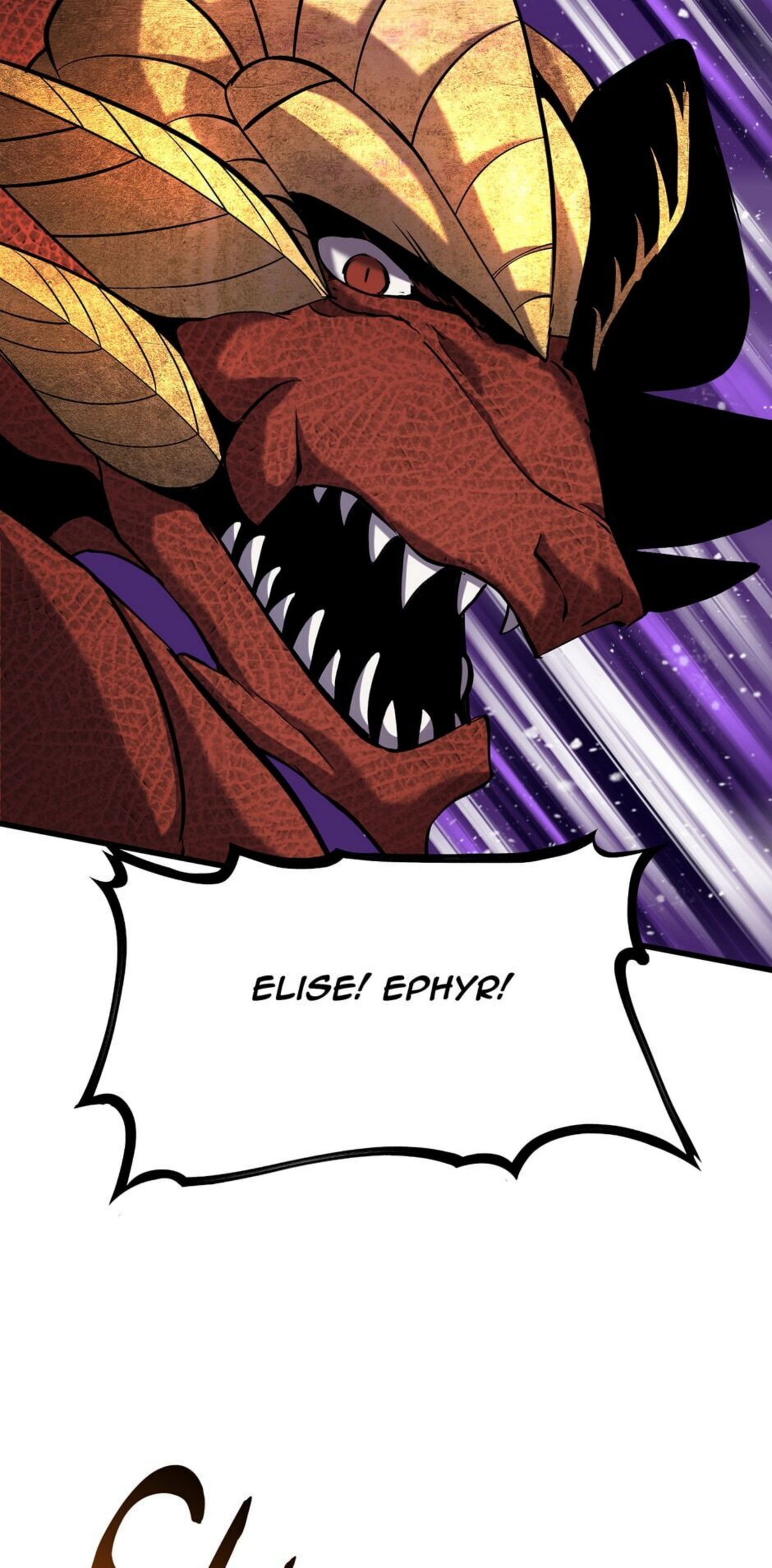
ELISE! EPHYR!

SHWOOK

AHHH!
EPHYR! ARE YOU ALL RIGHT?!

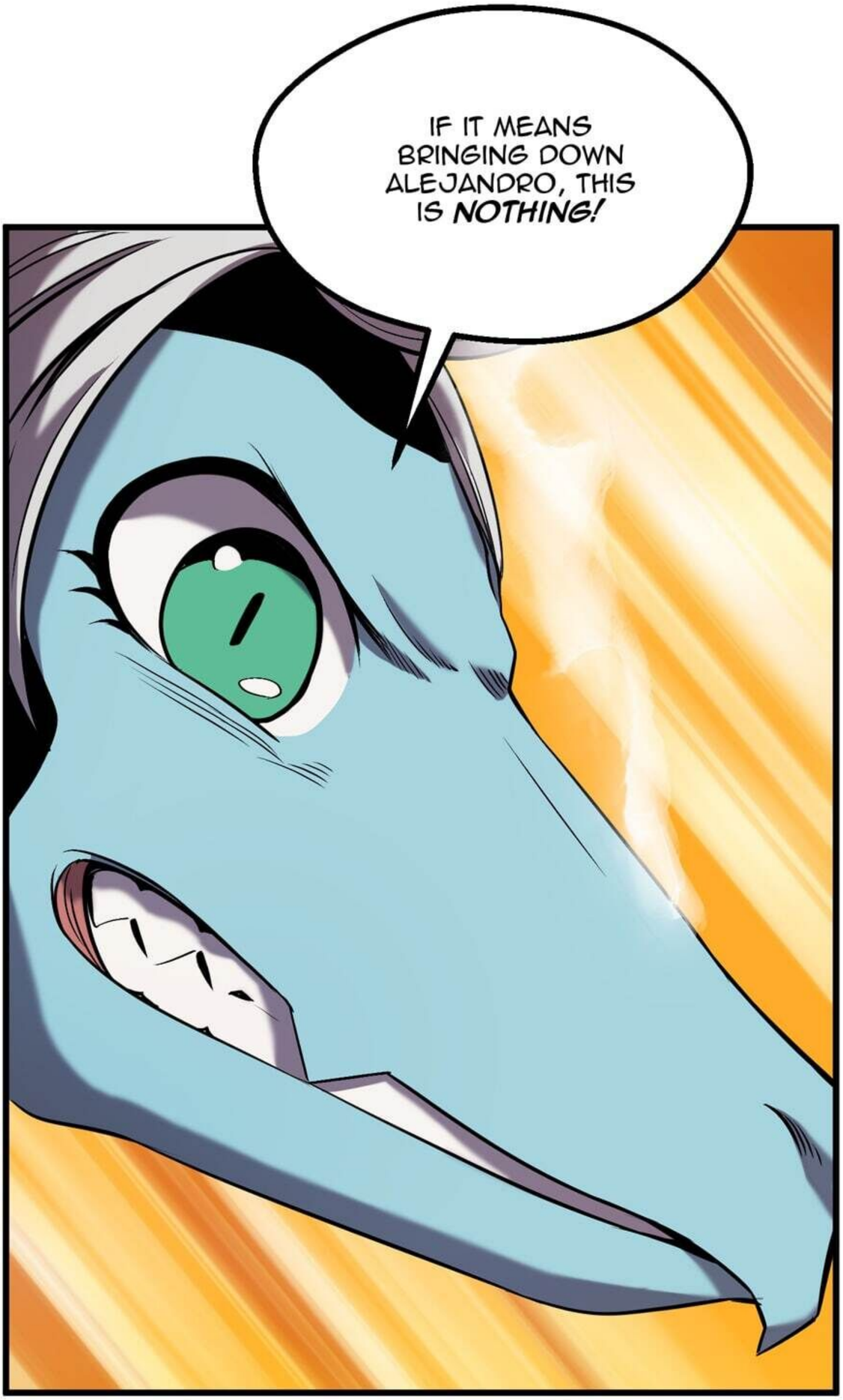
IF IT MEANS BRINGING DOWN ALEJANDRO, THIS IS NOTHING!

GO, ELLIE!
TAT

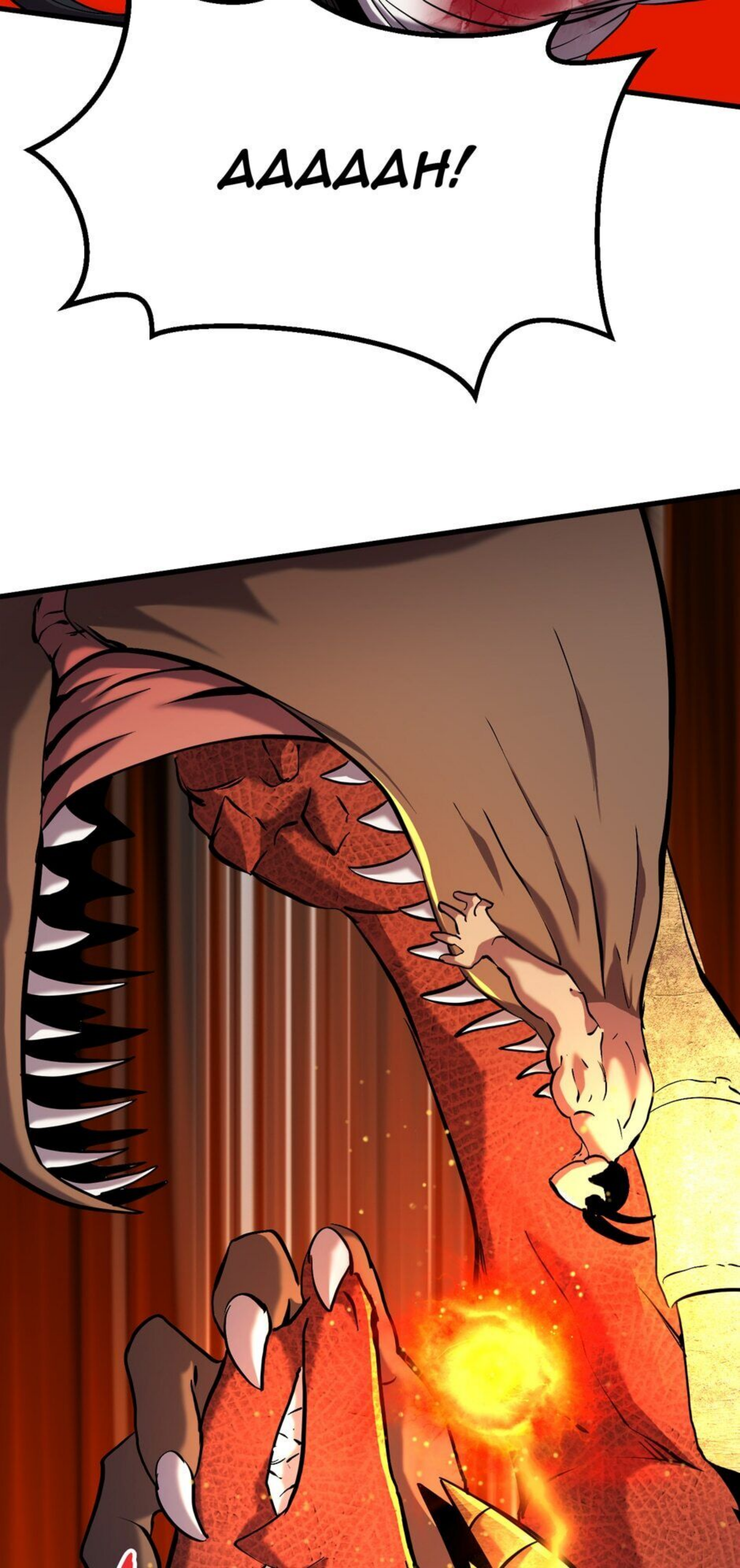
AAAAAH!

KIIIII
SLASH

F
W

OOOM

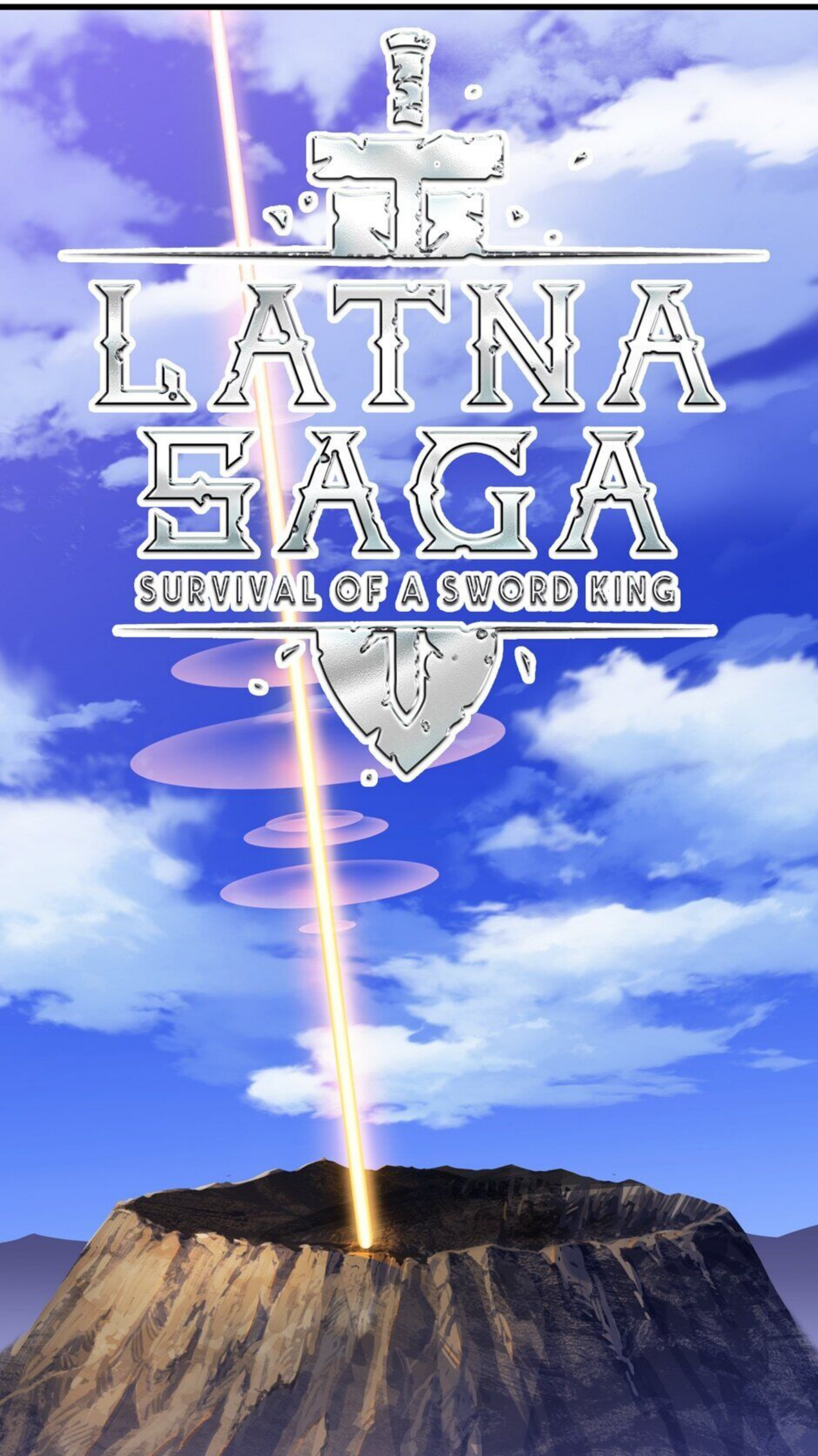
LATNA
SAGA
SURVIVAL OF A SWORD KING

Original Novel : YKB
Story & Art : SOON-Q

Translation:
Kristianna Lee & Mina Son

Typesetting: Joh-Lize Viljoen

Quality Control: Peter Law

Localization Produced by Tapas Media

CLANG

TAT
TAT
TATATATATAT

I'VE BEEN WAITING FOR A DRAGON ALL THIS TIME... AND NOW IT APPEARS?!
CLANG
CLANK
HOW COULD A LEVEL-67 DRAGON TURN THAT LICH INTO POWDER

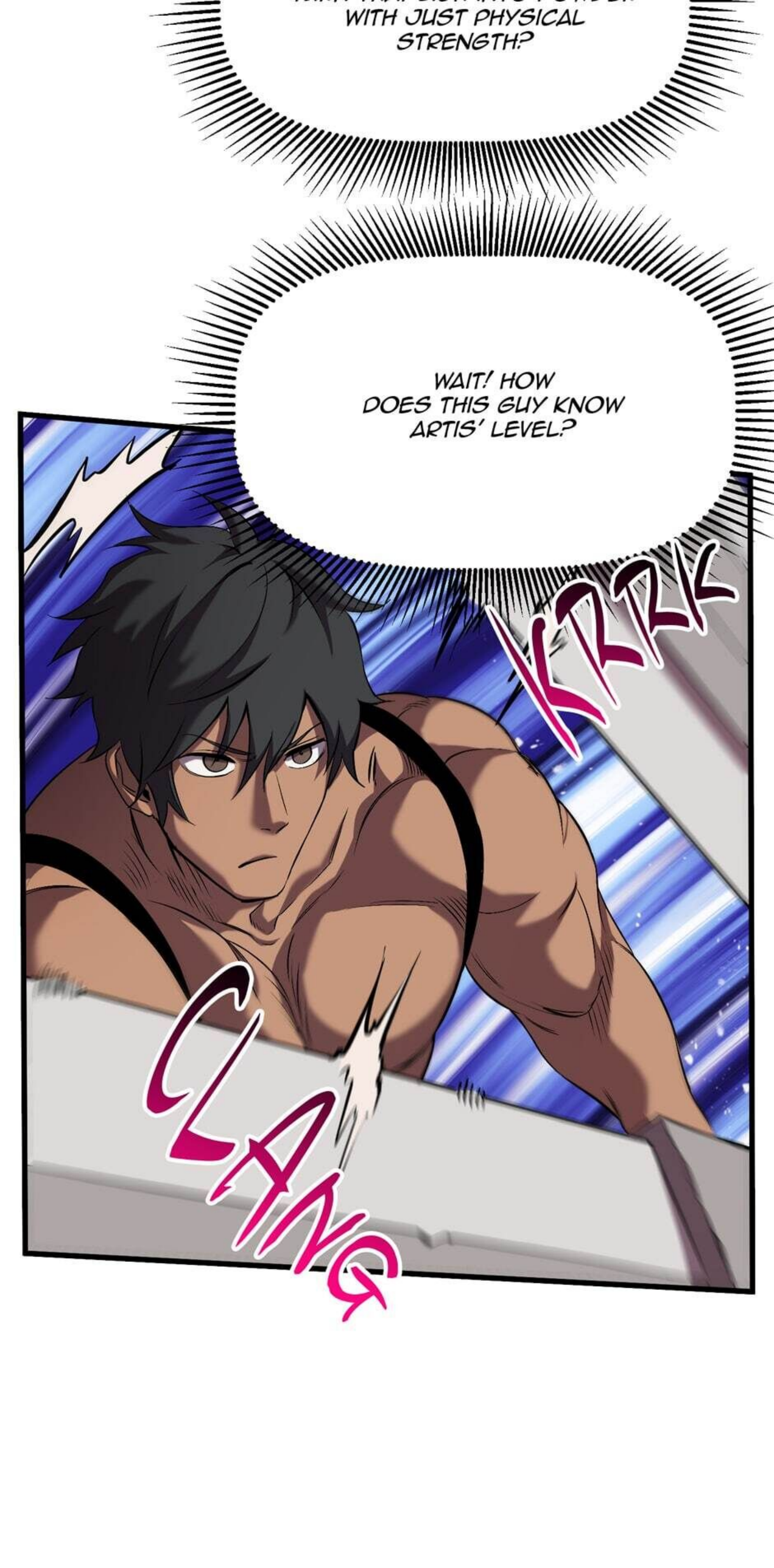
WITH JUST PHYSICAL STRENGTH?
WAIT! HOW DOES THIS GUY KNOW ARTIS' LEVEL?
KRRK
CLANG

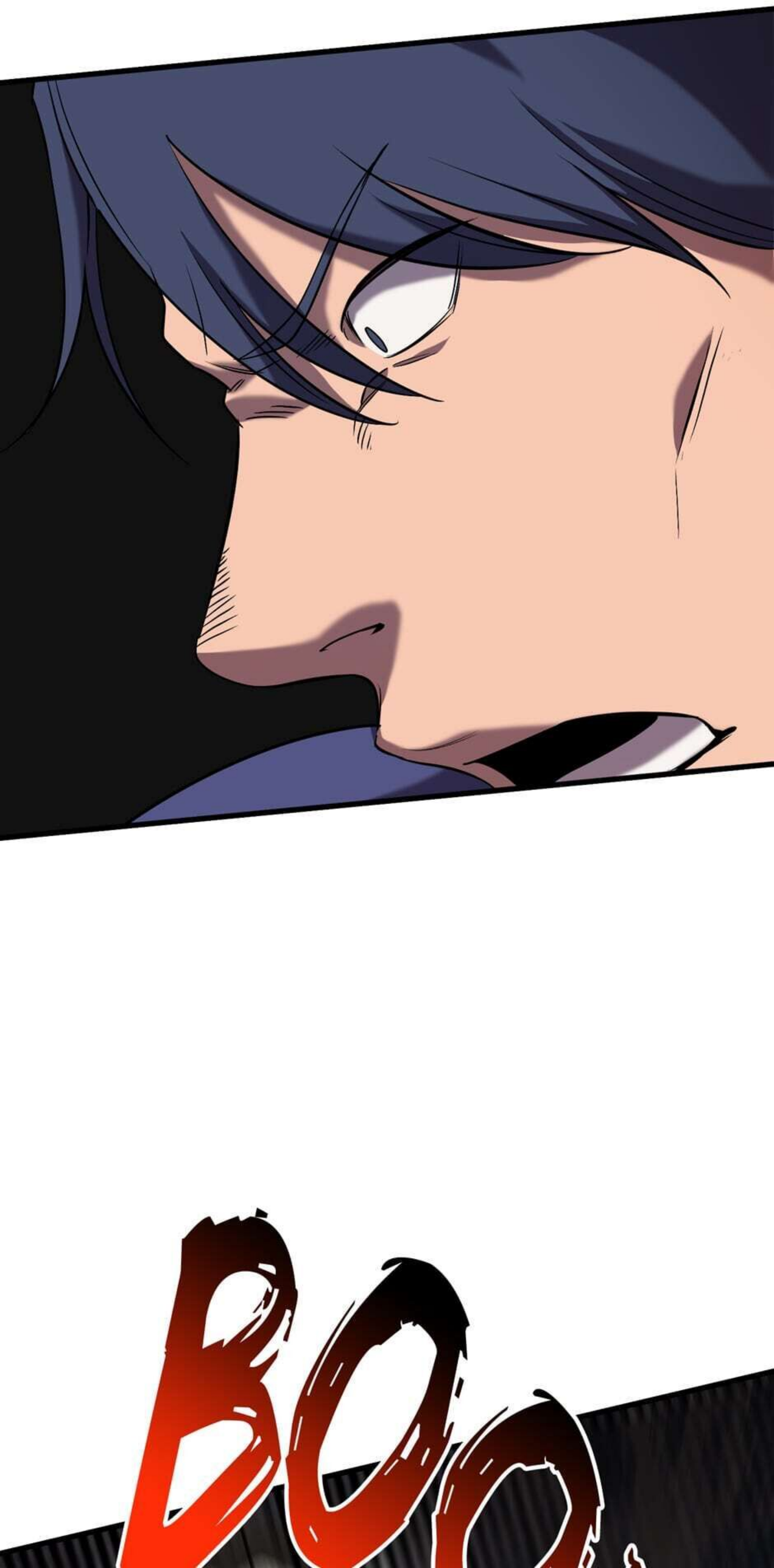
BOO

ドガ
ドガ

YOU'RE FROM EARTH TOO?

...
DON'T YOU KNOW THAT YOU DON'T GAIN ANY EXPERIENCE POINTS FROM KILLING ANOTHER HUMAN FROM EARTH?
ARE YOU... THE ONE WHO KILLED THE LICH?

YEAH.
WHY, YOU WANT TO AVENGE YOUR FRIEND'S DEATH OR SOMETHING?

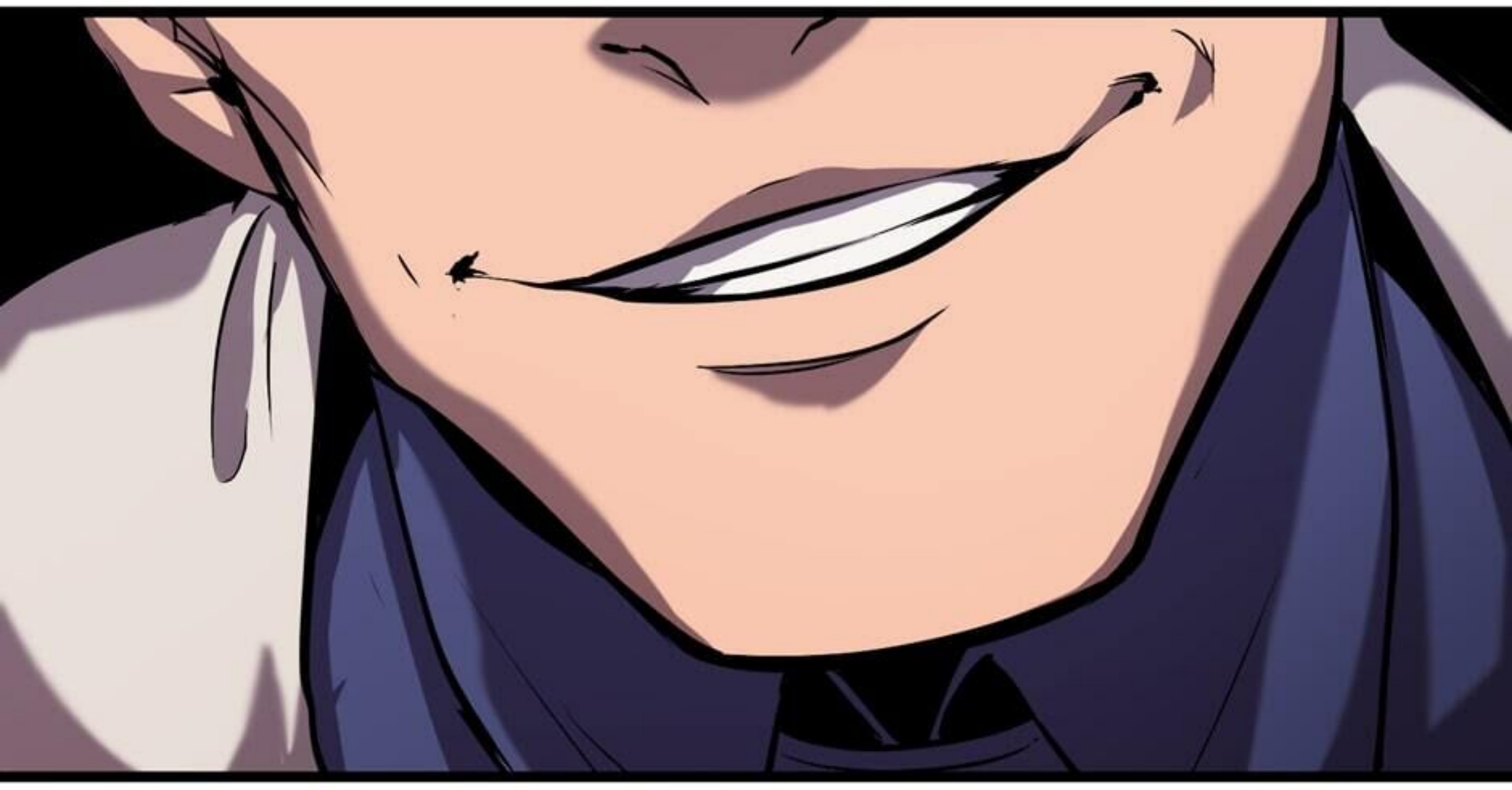

NO, I'D LIKE TO THANK YOU ACTUALLY. I NEVER LIKED HIM MUCH ANYWAY.

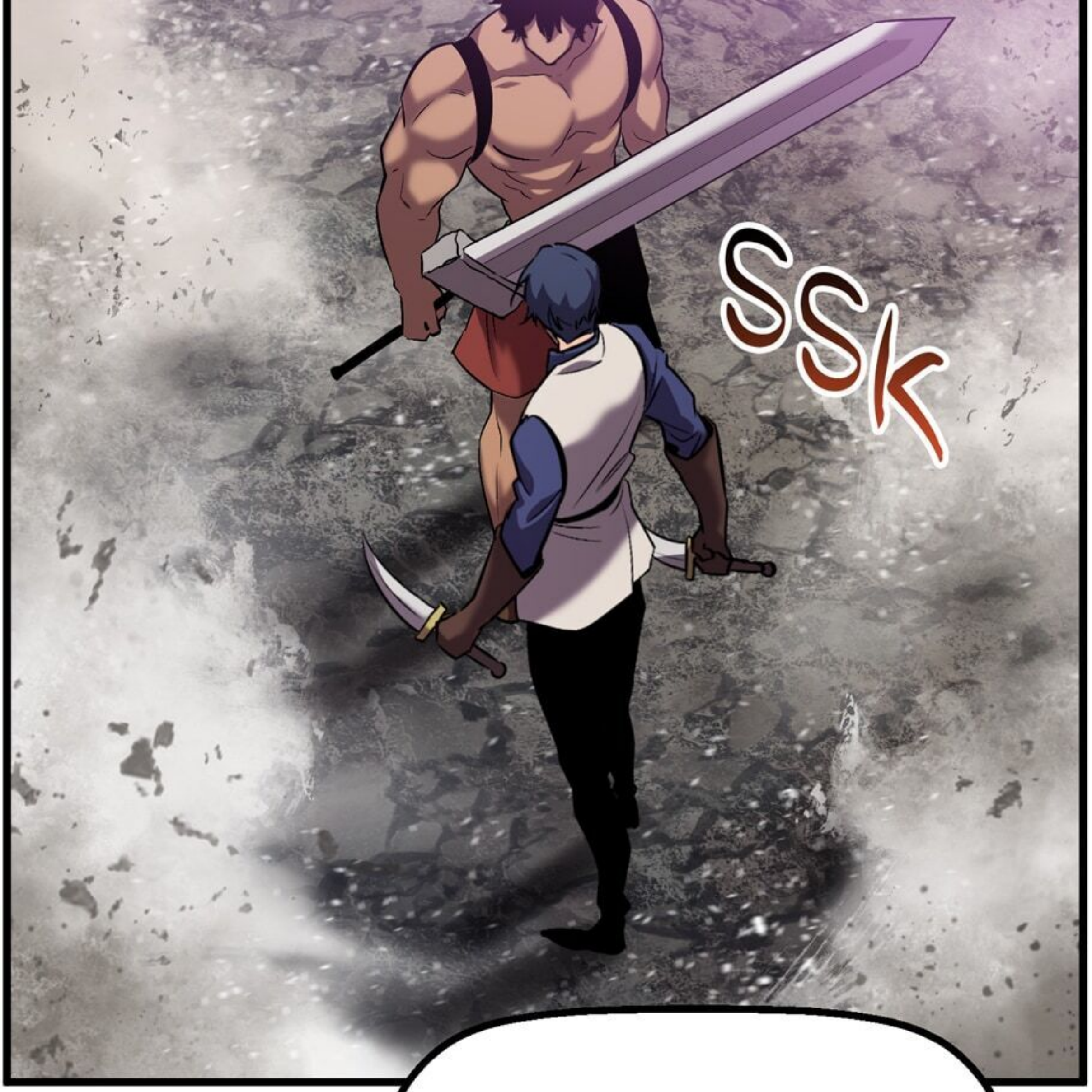

BUT ***THEY*** WANT WHOEVER KILLED THE LICH TO BE GONE.

'THEY'?

ARE YOU TALKING ABOUT OMPHALOS, THE GOD OF MONSTERS?
HUHU... THE MONSTER GOD? THEY'RE FAR MORE POWERFUL THAN THIS 'MONSTER GOD' WHO'S NEVER ACTUALLY BEEN SEEN.

THERE ISN'T A SINGLE PLACE IN LATNA WHERE THEIR INFLUENCE DOESN'T REACH.
MAKING US YOUR ENEMIES MEANS TURNING THE ENTIRE CONTINENT OF LATNA AGAINST YOU.

BUT YOU DO HAVE A WAY OUT OF THIS.
EVERYONE THINKS AN OLD DRAGON MUST'VE BEEN RESPONSIBLE FOR THE LICH'S DEATH.

SINCE I ALREADY HAVE A DRAGON CORE, I'LL TELL THEM I KILLED THAT OLD DRAGON.
JUST TAKE YOUR DRAGON WITH YOU AND LEAVE HERE QUIETLY.
I GET TO SHOW OFF AN ACCOMPLISHMENT AND YOU GET TO GO HOME WITH YOUR PET THAT YOU LOVE SO DEARLY.

WE DON'T NEED TO FIGHT—WE CAN JUST GO BACK TO THE WAY WE WERE BEFORE WE GOT INVOLVED WITH EACH OTHER.
IT'S NOT A BAD DEAL, RIGHT?
ARE YOU NOT ABLE TO BE HEALED ANYMORE?

CRACK

AAAAAAHH

YOU... YOU BASTARD!!

PLOP
SORRY. YOU'RE RIGHT, IT'S NOT A BAD DEAL.
I ACTUALLY LIKE IT.

BUT ARTIS WOULD NEVER ACCEPT THAT OFFER.
YOU MAY THINK HE'S AN NPC, BUT HE CAN'T STAND VILLAINS.

YOU DUMBASS!
SLASH

CONSIDER THIS THE LAST TIME YOU GET TO FEEL GOOD ABOUT BEING A POWERFUL OTHERWORLDER!

YOU AND I ARE NOTHING COMPARED TO ***THEIR*** POWER!

WHAT... WHAT'S ***THAT?!***

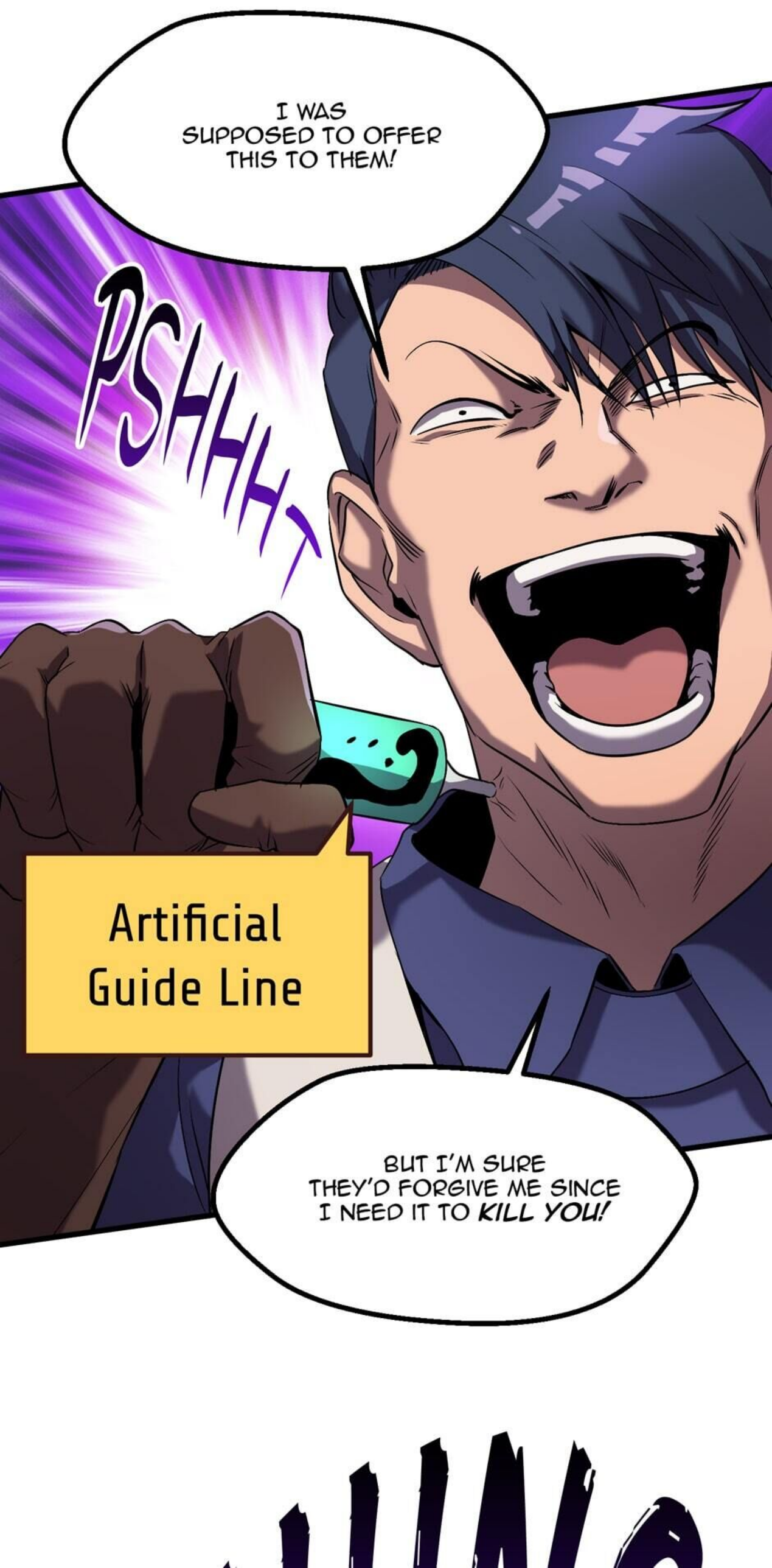
I WAS SUPPOSED TO OFFER THIS TO THEM!
PSHHH
Artificial Guide Line
BUT I'M SURE THEY'D FORGIVE ME SINCE I NEED IT TO KILL YOU!

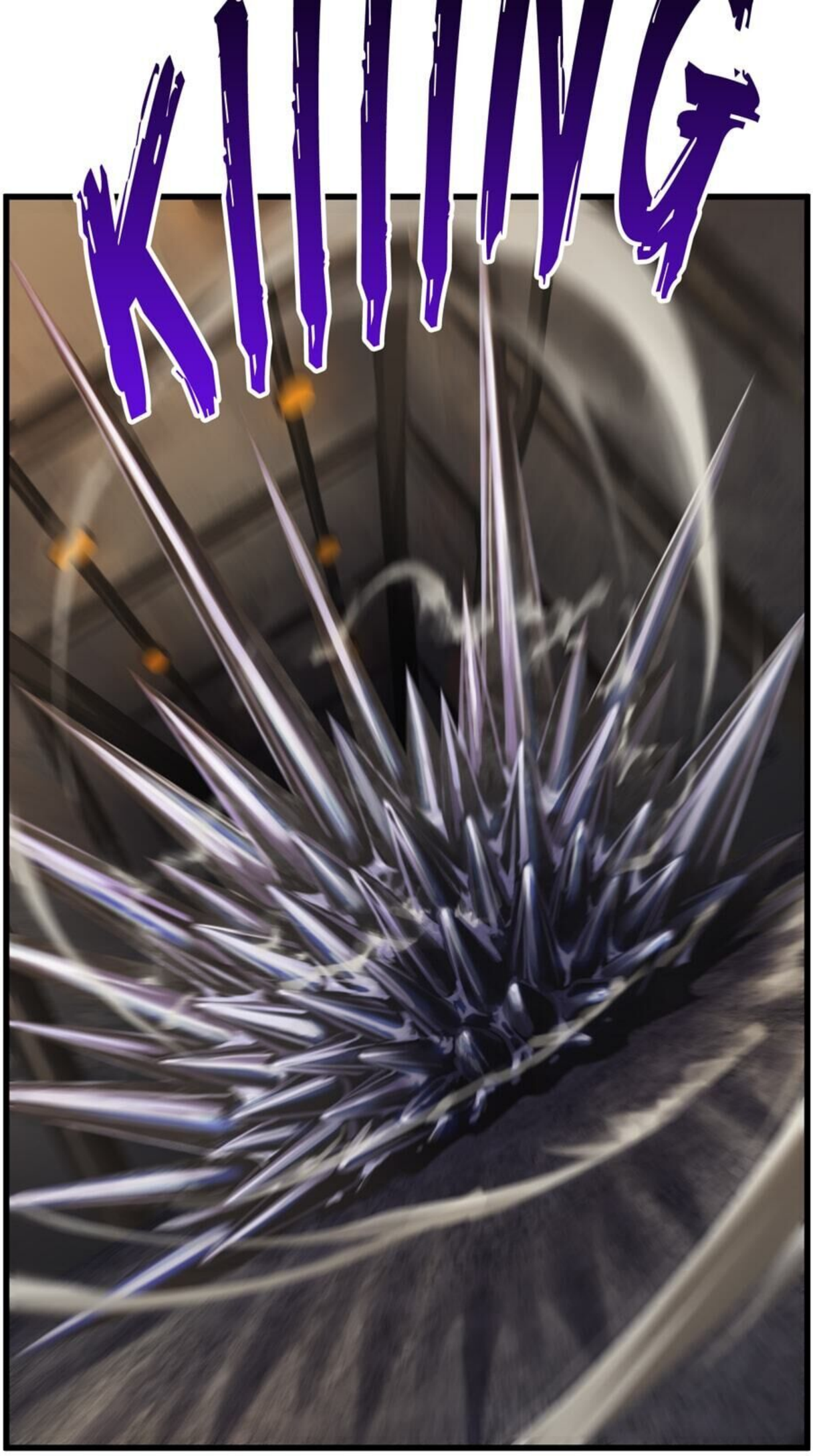
KILLING

FLASH
IS THAT A SIDE-EFFECT?

NO... THIS IS DIFFERENT.
THIS IS...

...SIMILAR TO HOW I FELT WHEN I DISAPPEARED FROM EARTH...

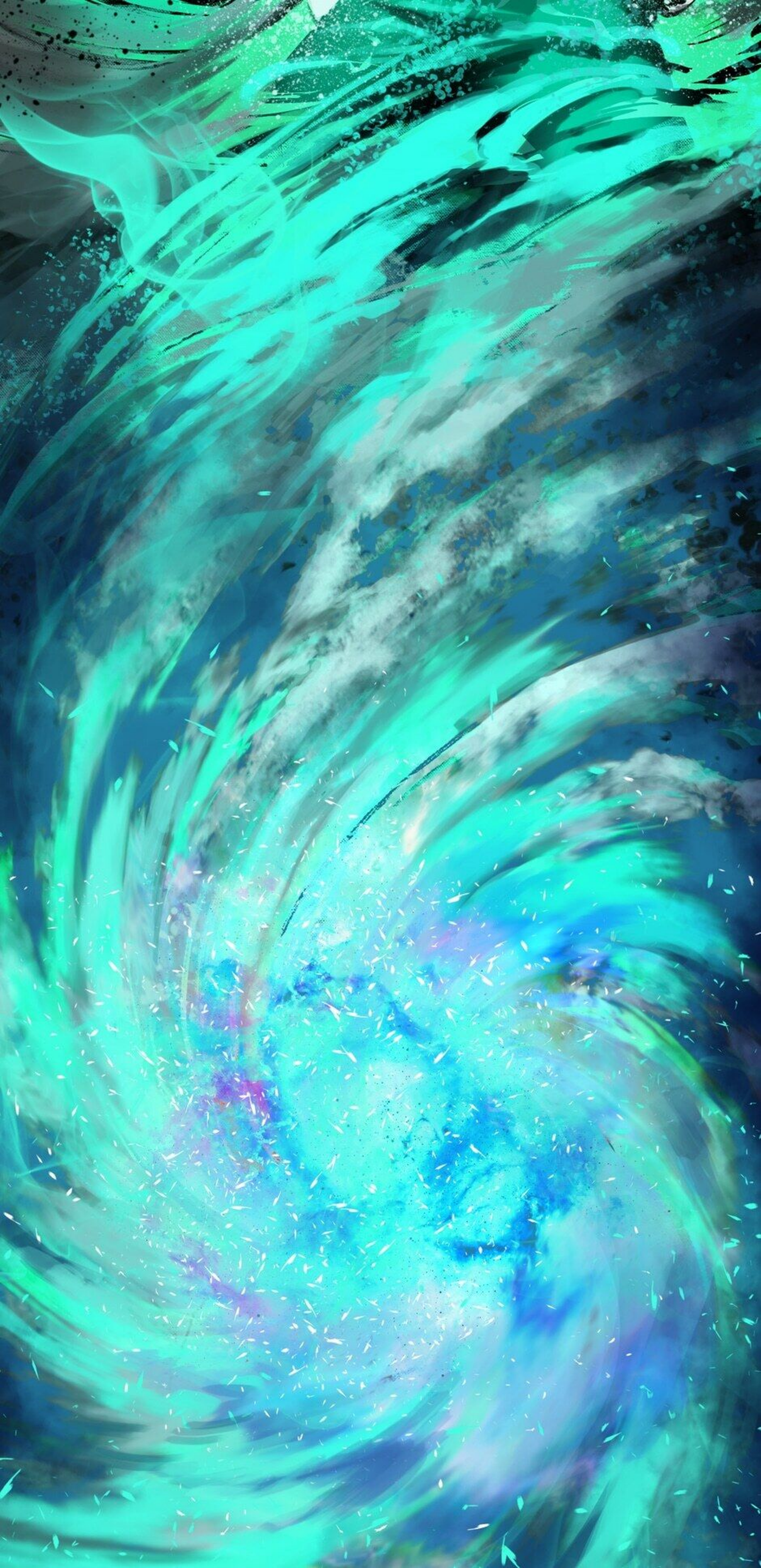

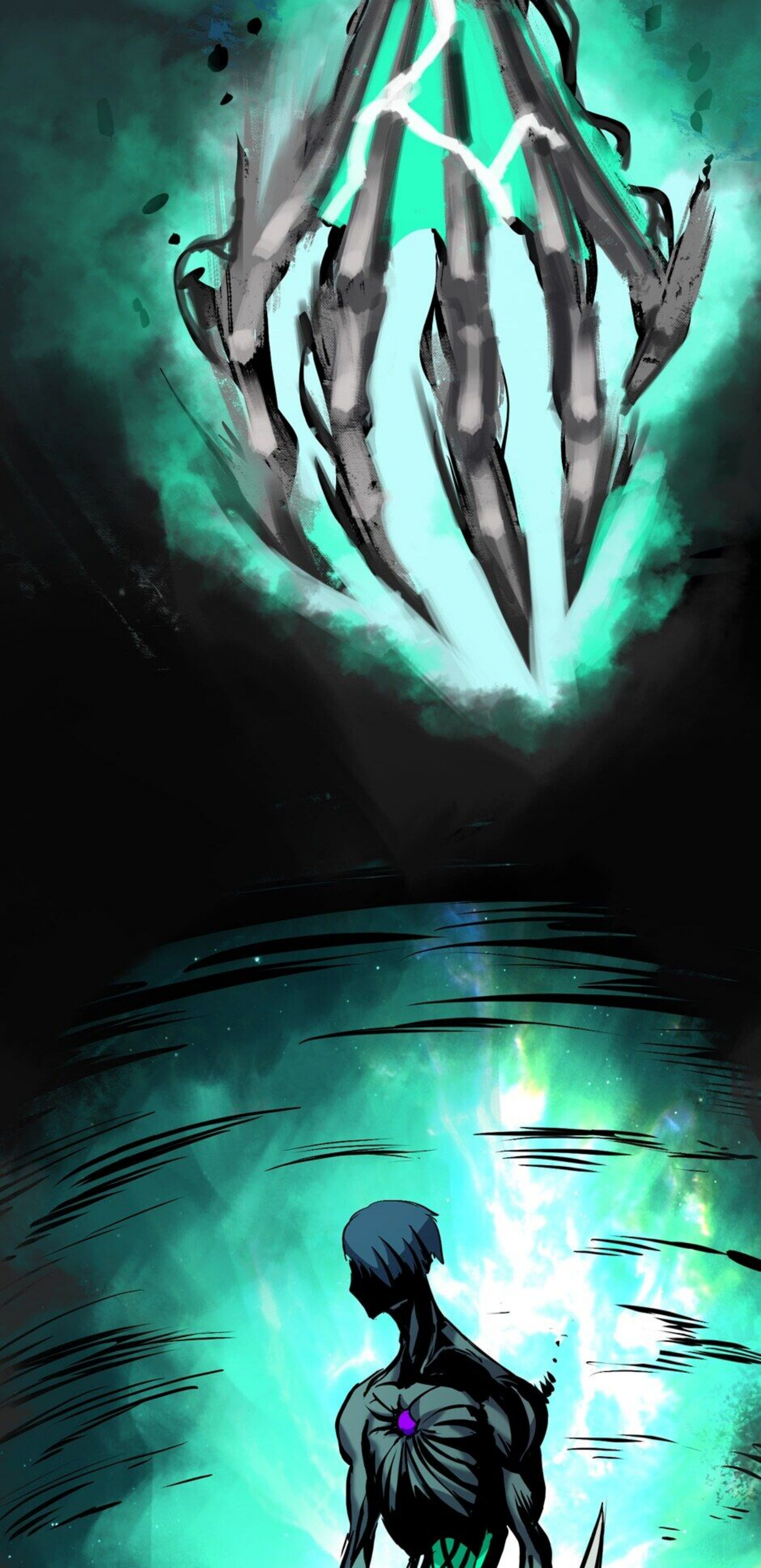

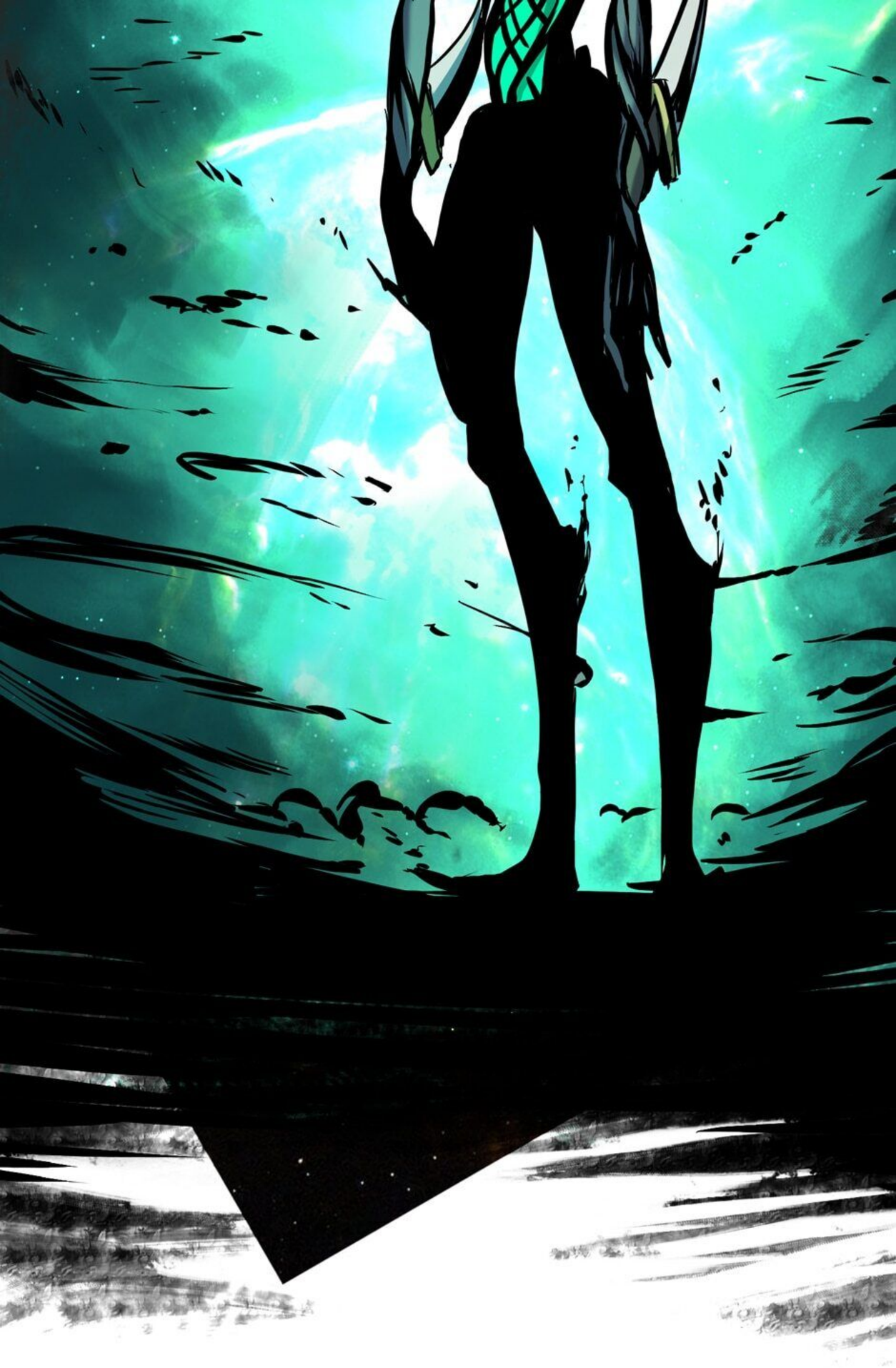

Species: ▇▇▇▇
Lvl: 72^▒

(UNSTABLE)
Omphalos'
Blessing
[9% Perfection]

SK

WAS THERE
NOT ENOUGH ENERGY
TO BE A *PERFECTED*
'OMPHALOS' BLESSING'?

I SHOULD CHECK ON THE ENERGY FUSION REACTOR...

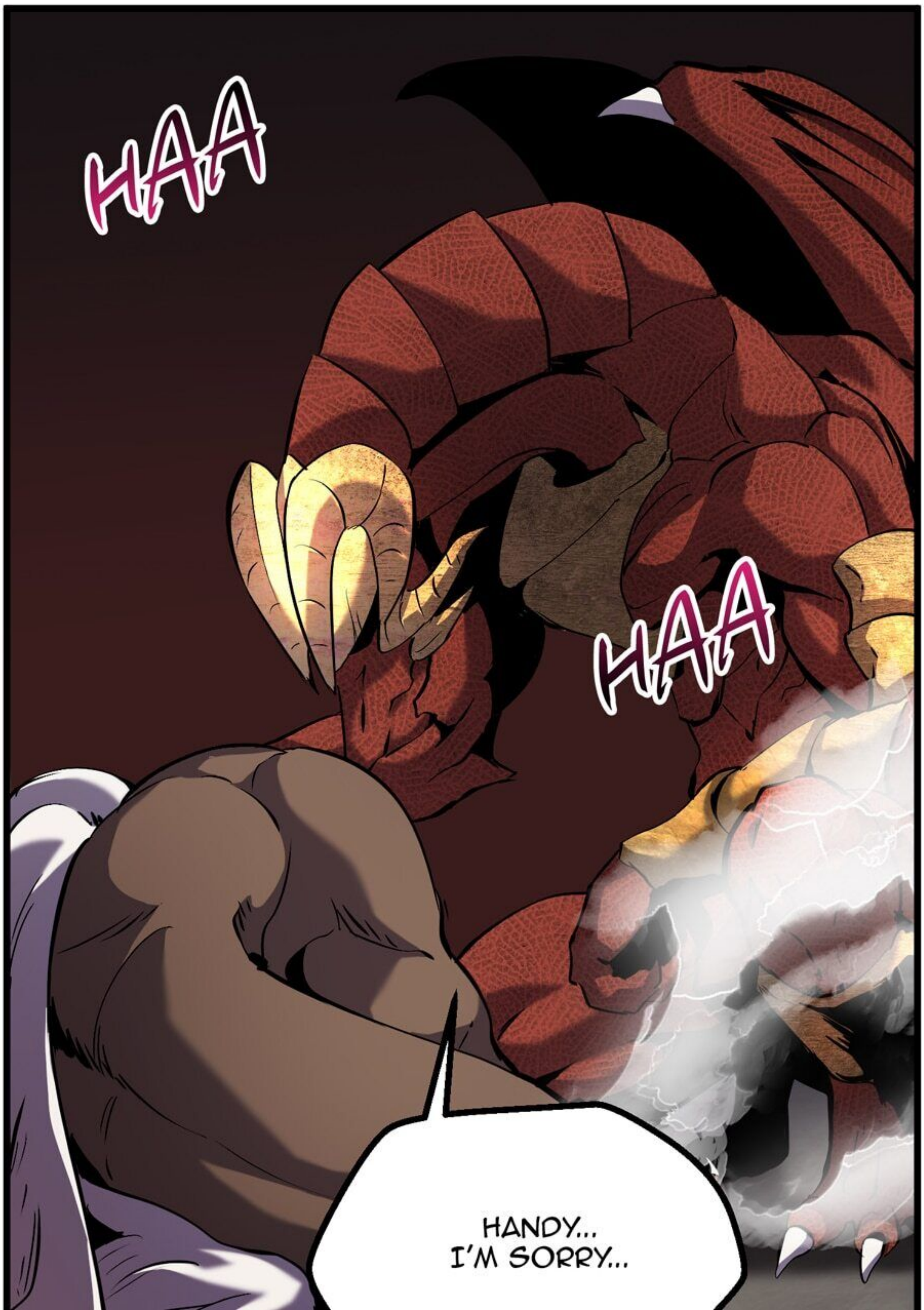
HAA
HAA
HANDY...
I'M SORRY...

ELLIE...?

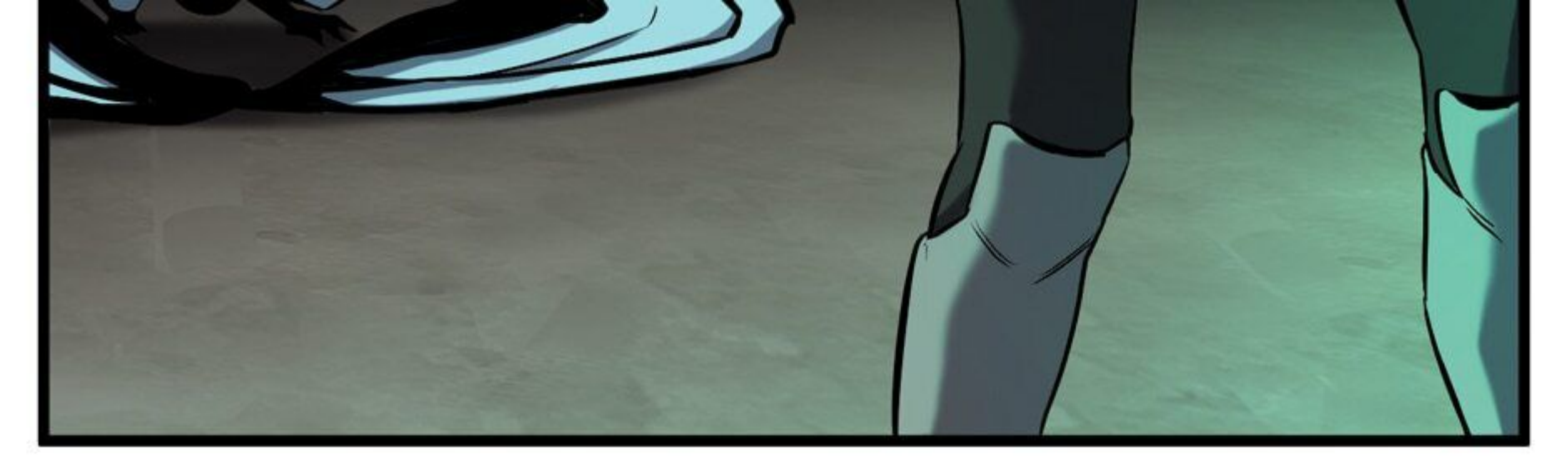

ALEJANDRO WON'T BE GETTING HIS ENERGY ANYMORE.
WOOING

WHEW...

SK

OH MY,
MISS ELISE?
HUH?

HOW DID YOU GET HERE?
IT'S DANGEROUS HERE—YOU NEED TO ESCAPE ABOVE GROUND!

ESCAPE? YOU UNGRATEFUL WITCH...
HE'S DONE SO MUCH FOR ALL OF US... AND YOU DESTROY HIS PLAN?

WH-WHAT?

E-EPHYR...

PLOP

VRIIIII

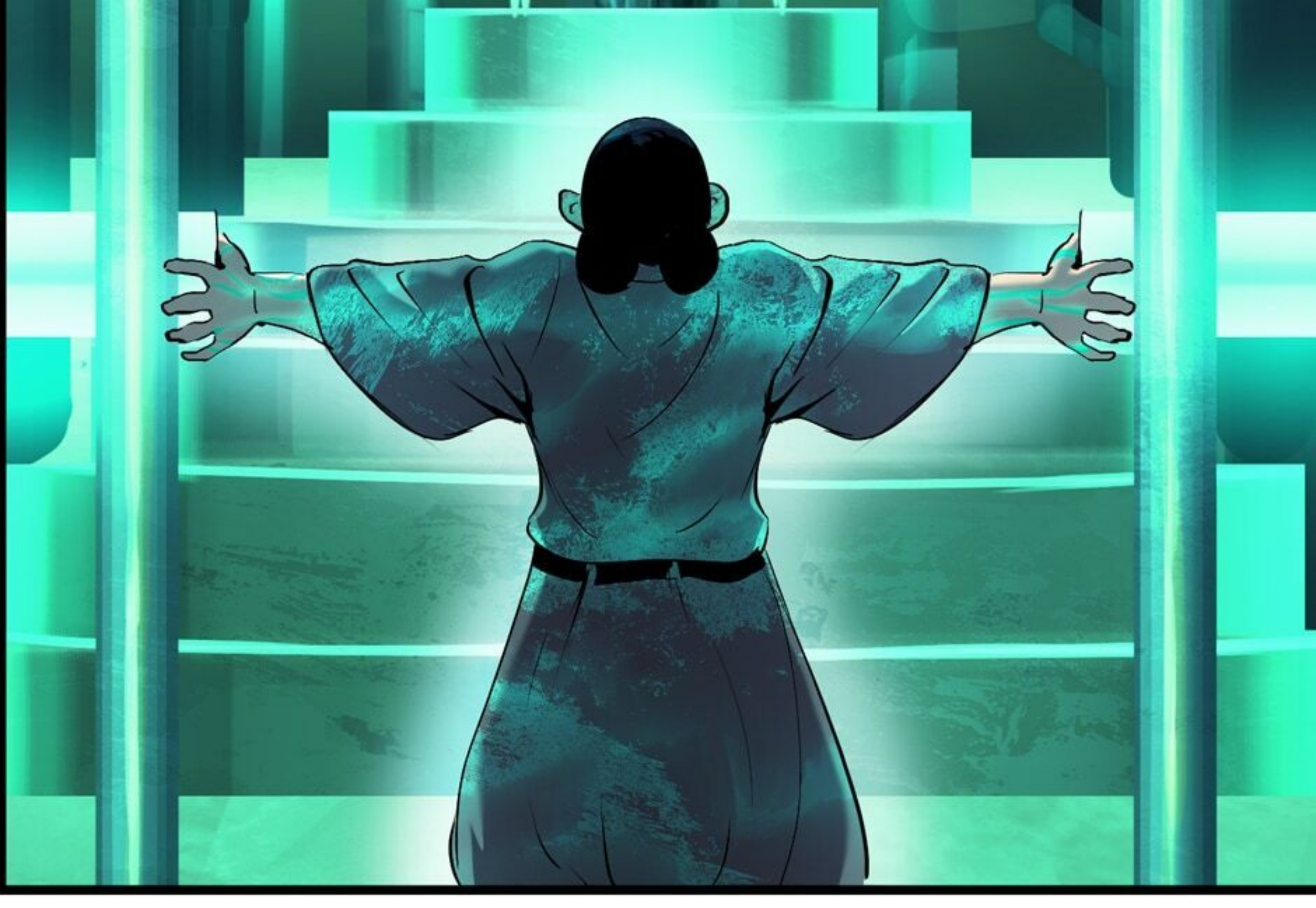

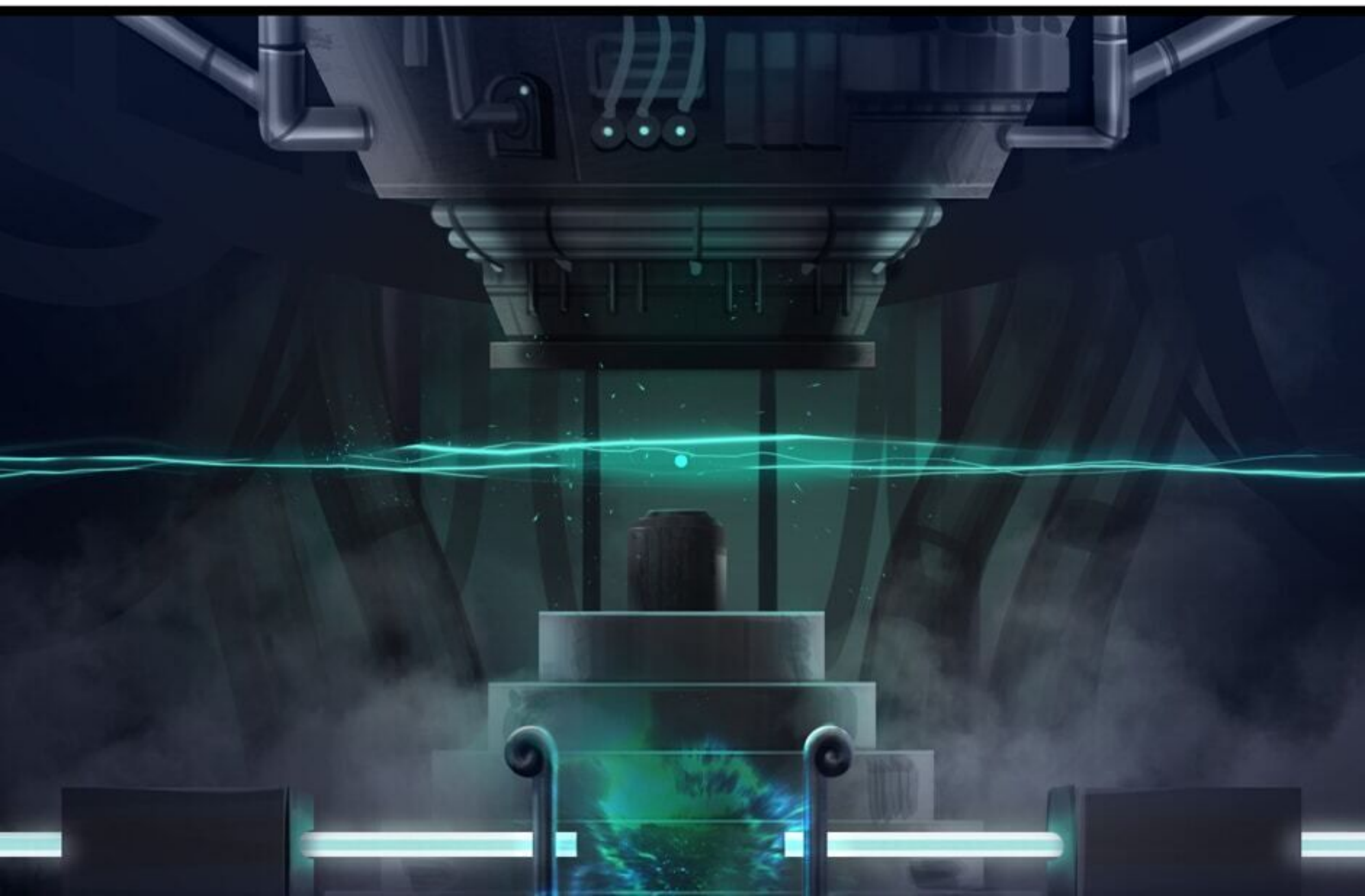

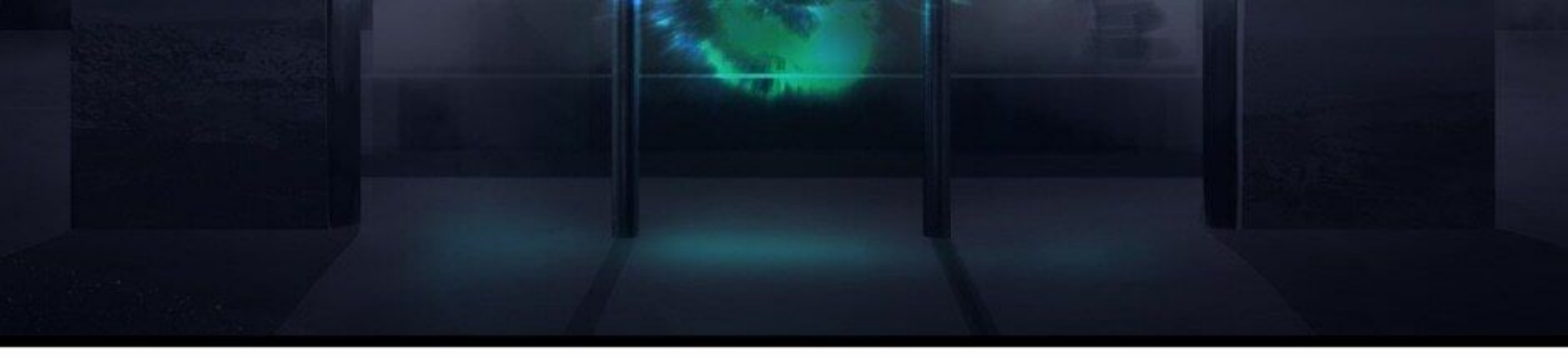

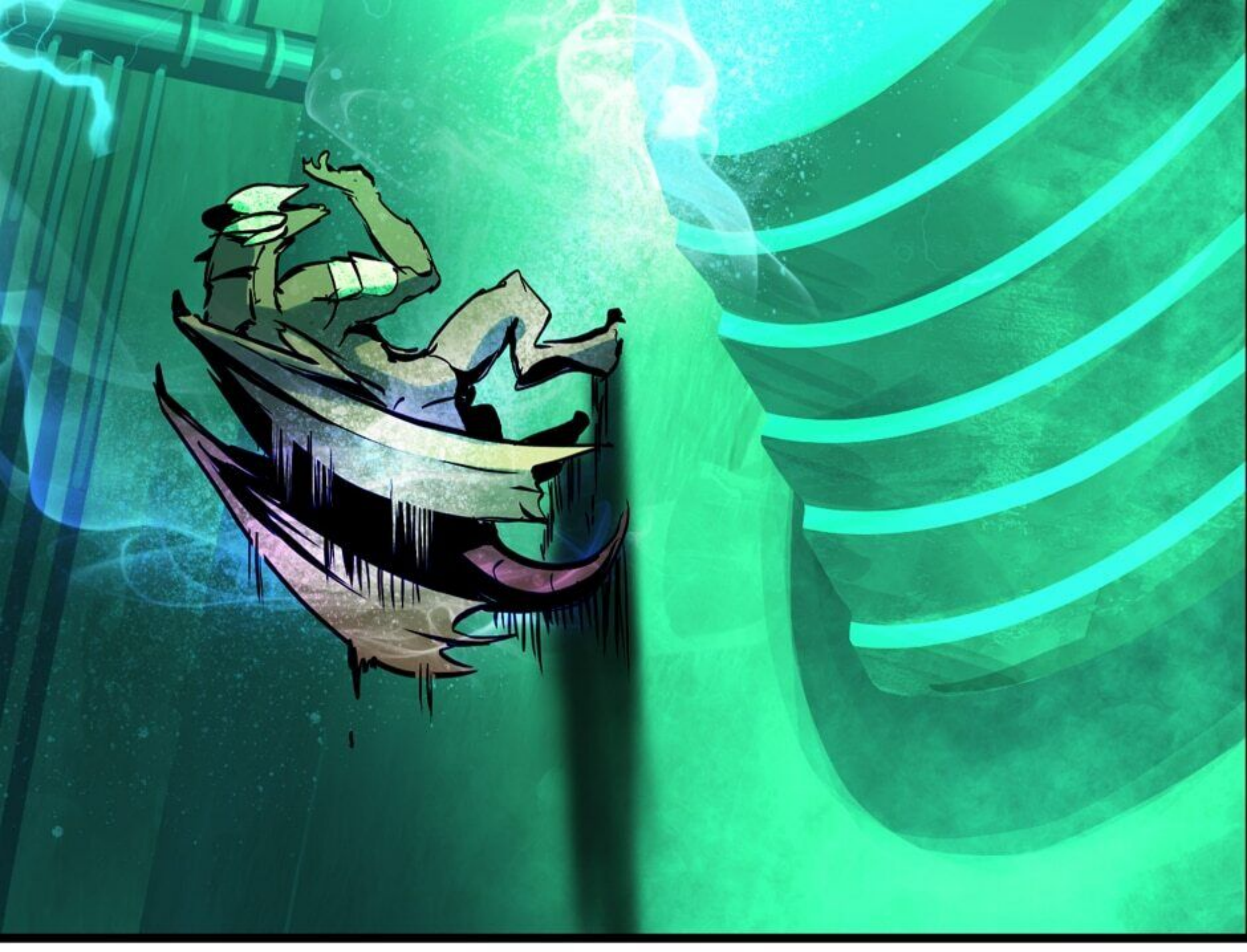

RED DOG
CULTURE HOUSE

LATNA
SAGA
SURVIVAL OF A SWORD KING